

We cannot claim this book to be perfect or complete, as no such work can be, although it is more so than the average of its kind. Nor can we state that it is free of errors, being derived from thousands of fallible sources, it would be a marvel if there were not some.

This book was only possible with the extraordinary help of past & present relatives from all over the world that graciously left/provided us with the information & photographs that would have been lost to us without their efforts.

We made this book with the hope that future generations will enjoy and treasure it with the same passion that went into creating it.



ISAAC GRIFFIN DAVID
 Born: February 19, 1806, USA
 Died: 1871 Wisconsin, USA



ROSEANNA HANEY
 Born: 1810 Pennsylvania, USA
 Died: January 23, 1866 Wisconsin, USA



Robert Heaton
B: 1727 Yorkshire, England
D: 1794 Yorkshire, England

Mary Shackleton
B: 1727 Yorkshire, England
D:

Robert Heaton
B: 1757 Yorkshire, England
M:
D: 1817 Yorkshire, England

John Murgatroyd
B: 1734 England
D: 1809 England

Sarah Gears
B: 1732 England
D: 1795

Elizabeth Betty Murgatroyd
B: 1755 England
M:
D: 1816 England

Michael R. Heaton
B: 1789 Haworth, Yorkshire, England
M: 1815
D: 1860

EDWARD HEATON
Born: June 27, 1807 Halton, England
Died: June, 1862 Manchester, England

Smith
B: Dec 1726 England
D: 27 Oct 1769 Wiltshire, England

Martha
B: 1730 Wiltshire, England
D:

Joseph Smith
B: 5 Mar 1755 Warminster, Eng...
M:
D:

Ellen Smith
B: 9 Jan 1791 Haworth, England
M: 1815
D: Jan 1859 United Kingdom

Edward Arnold
B: 1730 Luton, England
D: Feb 1818 Bedfordshire, England

Susannah Scrivenor
B: 1726 Luton, England
D: Mar 1798 Bedfordshire, England

Lydia Arnold
B: 1758 Luton, England
M:
D: 09 Mar 1797 Luton, England

Leonard Warbrick
B: 1711 Poulton Le Fylde, England
D:

William Beardman
B: 1712

John Warbrick
B: 2 May 1736 England
M: 11 Dec 1757 England
D:

George Warbrick
B: 1760 Lancashire, England
M:
D:

George Rose
B: 1685

George Rose
B: 1685
D:

Ellen Grimbaldston
B: 1732 Lancashire, England
M: 11 Dec 1757 England
D:

JANE WARBRICK
Born: 1791 Lancaster, England
Died: March 1857 Lancaster, England

George Rose
B: 1685
D:

Jane Day
B: 1686
D:

George Rose
B: 1736 Yorkshire, England
M: 28 Jun 1762 Yorkshire, Engl...
D:

Mary Rose
B: 1763 Yorkshire, England
M:
D: 1819

Richard Rowel
B: 1695 Yorkshire, England
D:

Mary Joy
B: 1695 Yorkshire, England
D:

Margaret Rowel
B: 1739 Yorkshire, England
M: 28 Jun 1762 Yorkshire, Engl...
D:





GEORGE WASHINGTON WASHBURN

Born: January, 8, 1825 Pennsylvania, USA
Died: April 15, 1885 New Jersey, USA
Civil War Soldier: Union



Caleb Howard Washburn
B: 6 Mar 1763 USA
M: 4 Apr 1787 United States
D: 1811 Pennsylvania, USA

Enoch Washburn
B: 9 Jan 1806 Pennsylvania, USA
M: 1825 Pennsylvania, USA
D: 10 Jun 1849 Pennsylvania

PAGE # 11

Chloe Puffer
B: 18 Oct 1765 USA
M: 4 Apr 1787 United States
D: 1833

John Miller
B: 09 SEP 1789 USA
M: 1816
D: 9 Sep 1828 Pennsylvania, USA

Elizabeth Miller
B: 16 Jul 1809 Pennsylvania, USA
M: 1825 Pennsylvania, USA
D: 2 May 1878 Pennsylvania

PAGE # 11

Elizabeth Rinker
B: 18 OCT 1787 USA
M: 1816
D: 7 Feb 1856 Pennsylvania, USA

Johan Fredrick Orwig
B: 1766 York, Pennsylvania, USA
M:
D: 1839 York, Pennsylvania, USA

Joseph Orwick
B: 1801 Somerset, Pennsylvania, USA
M:
D: 1859 Hancock, Ohio, USA

PAGE # 12

Elizabeth Waltermyer
B: 1770 York, Pennsylvania, USA
M:
D: 1839 York, Pennsylvania, USA

MARY ANN ORWICK

Born: May, 21, 1830 Pennsylvania, USA
Died: January 20, 1898 New Jersey, USA



Solomon Brunstetter
B: 1788 Pennsylvania, USA
M:
D: 20 may 1862 USA

Mary Elizabeth Brunstetter
B: 1813 Pennsylvania
M:
D: 1892

PAGE # 12

Mary Elizabeth Kitchen
B: 1789 United States
M:
D: 3 July 1862

Robert Heaton
B: 1757 Yorkshire, England
D: 1817 Yorkshire, England

Elizabeth Betty Murgatroyd
B: 1755 England
D: 1816 England

Michael R. Heaton
B: 1789 Yorkshire, England
M: 1815
D: 1860

Edward Heaton
B: 27 Jun 1807 Halton, England
M: 22 May 1809 England
D: Jun 1862

PAGE #
13

Joseph Smith
B: 5 Mar 1755 Warminster, Engl...
D:

Ellen Smith
B: 9 Jan 1791 Haworth, England
M: 1815
D: Jan 1859 Lancashire, England

Lydia Arnold
B: 1758 Luton, England
D: 09 Mar 1797 Luton, England



THOMAS HEATON

Born: March 25, 1832 Lancashire, England
Died: 1891 Lancashire, England

Warbrick
May 1736 England

George Warbrick
B: 1760 Lancashire, England
M:
D:

Ellen Grimbaldston
1732 Lancashire, England

Jane Warbrick
B: 1791 Lancashire, England
M: 22 May 1809 England
D: Mar 1857 Lancashire

PAGE #
13

George Rose
B: 1736 Yorkshire, England
D:

Mary Rose
B: 1763 Yorkshire, England
M:
D: 1819

Margaret Rowel
B: 1739 Yorkshire, England
D:

George Thraford
B: 1705 Lancashire, England
D: 1787 Lancashire, England

Thomas Threlfall
B: 1744 Lancashire, England
M: 12 Sep 1780 Lancashire
D: 1818 Lancashire, England

Ann Waring
B: 1712 Lancashire, England
D: 1748 Lancashire, England

William Threlfall
B: 1791 Lancaster, England
M: 2 Feb 1814 Lancashire
D: 4 Oct 1865 Lancashire

John Threlfall
B: 01 JAN 1720 England
D: 23-Nov 1773 England

Elizabeth Jackson
B: 1753 Lancashire, England
M: 12 Sep 1780 Lancashire
D: 1829 Lancashire, England

Elizabeth Rymer
B: 1726 Lancashire, England
D:



ELIZABETH THRELFALL

Born: 1817 Lancashire, England
Died: 1873 Lancashire, England

John Bradshaw
B: 2 Feb 1719 Cheshire, England
D:

William Edward Bradshaw
B: 12 Aug 1752 England
M: 13 Jun 1781 England
D: 24 OCT 1832 England

Hannah Jones
B: 1720 Cheshire, England
D:

Margercy Bradshaw
B: 1786 Lancashire, England
M: 2 Feb 1814 Lancashire
D: 1869 Lancashire, England

Thomas Miller
B: 17 Dec 1721 Sussex, England
D: 5 Apr 1795 Sussex, England

Alice Miller
B: 1758 Lancashire, England
M: 13 Jun 1781 England
D: 5 March 1836 England

Elizaberth Dobson
B: 1725 Lancashire, England
D:





SELINDA WASHBURN
1827-1886
Daughter of Enoch Washburn & Elizabeth Miller (p.11)
Married William Thompson



MARGARET WASHBURN
1841-1861
Daughter of Enoch Washburn & Elisabeth Miller (p.11)



Joseph Washburn (p.21) with his wife
LORETTA FRY
1832-1891
Daughter of William & Mary Fry



SELINDA WASHBURN



DANIEL H. WASHBURN
1844-1931
Son of Enoch Washburn & Elizabeth Miller (p.11)
Married Sarah Van Horn

William Wilkinson
B: 1725 Calvert, Maryland, USA
D: 1755 Maryland, USA

Barbara Mackall
B: 1721 Calvert, Maryland, USA
D: 1757 Maryland, USA

John Herbert Dent
B: 11 Jul 1733 Maryland, USA
D: 24 Aug 1809 Maryland, USA

Sarah Marshall
B: 4 Nov 1735 Maryland, USA
D: 9 Apr 1795 Maryland, USA

Edmund Freeman
B: 30 Kent, Maryland, USA
D: 5 Dec 1795 Kent, Maryland, USA

Martha Scott
B: 1726 Kent, Maryland, USA
D: 25 Mar 1801 Maryland, USA

James Pearce
B: 1730 Kent, Maryland, USA
D: 1802 Maryland, United States

Catherine Susannah Shannon
B: 1745

William Randolph Adams
B: 28 Jan 1703 England
D: 1759 Devon, England

Rebecca Jane Profitt
B: 1708 Hampshire, England
D: 1780 Hampshire, England

Magdalena
B: 2 Feb 1721 Germany
M: 1754 United States
D: 2 Jan 1826 Maryland, USA

Robert Beatty
B: 10 Aug 1692 New York, USA
D: 30 Jul 1742 New York, USA

Bata Middagh
B: 26 Sep 1697 New York, USA
D: Jan 1729 Ulster, New York, USA

John Martin III
B: 7 Dec 1693 Maryland, USA
D: 1761 Frederick, Maryland, USA

Lydia Hanks
B: 25 Sep 1704 Ann, Maryland, ...
D: 24 Jul 1733 Netherlands

William Mackall Wilkinson
B: 12 Feb 1752 Maryland, USA
M: 24 Feb 1774 Maryland, USA
D: 12 Mar 1799 Maryland, USA

George Francis Wilkerson
B: 8 Dec 1788 Maryland, USA
M:
D: 19 May 1822 Maryland, USA

Ann Herbert Dent
B: 30 Oct 1756 Maryland, USA
M: 24 Feb 1774 Maryland, USA
D: 15 Jul 1813 Mississippi, USA

George Francis Wilkerson II
B: 1808 Charles, Maryland, USA
M: 1835 United States
D: 20 Aug 1860 Charles, Maryland, USA

Edward Freeman
B: 15 Oct 1758 Maryland, USA
M:
D: 15 May 1794 Maryland, USA

Catherine Eliza Freeman
B: 1784 Kent, Maryland, USA
M:
D: Nov 1830 Maryland, USA

Isabella Pearce
B: 27 Jul 1772 Maryland, USA
M:
D: Dec 1824 Maryland, USA



MARSTON MARSHAL WILKERSON

Born: May 1836 Maryland, USA
Died: 1895 Maryland, USA
Civil War Soldier: Union

Thomas Ignatius Adam
B: 5 Jul 1735 Shropshire, England
M: 1754 United States
D: 5 Dec 1776 Pennsylvania, USA

John Adams
B: Apr 1764 York, Pennsylvania
M: 13 Mar 1790 Pennsylvania, USA
D: 2 Aug 1850 Pennsylvania, USA

Mary Eleanor Adams
B: 1804 Charles, Maryland, USA
M: 1835 United States
D: 1870 Charles, Maryland, USA

Magdalena
B: 2 Feb 1721 Germany
M: 1754 United States
D: 2 Jan 1826 Maryland, USA

Edward Beatty
B: 4 Apr 1726 New York, USA
M: 6 Jun 1751 Pennsylvania, USA
D: 4 May 1796 Pennsylvania, USA

Ann Nancy Beatty
B: 1766 Tyrone, Pennsylvania, USA
M: 13 Mar 1790 Pennsylvania, USA
D: 1857 Blair, Pennsylvania, USA

Eleanor Anne Martin
B: 1727 Maryland, USA
M: 6 Jun 1751 Pennsylvania, USA
D: 1785 Tyrone, Pennsylvania, ...





FREDERICK MICHAEL BODEMER

Born: June 19, 1842, Germany
Died: 1885 Pennsylvania, USA



CHRISTIANN RUTH JUNG

Born: June 11, 1840 Baden, Germany
Died: December 19, 1910 Pennsylvania, USA



Richard Hill
B: 24 Sep 1754 N Huish, England
D: 1821 Cornwall, England

Theophila Mary Palmer
B: 15 May 1757 Devon, England
D: 4 Jul 1848 Devon, England

John Lemon
B: 1749 Dorset, England
D: 1824 Dorset, England

Jane Parsons
B: 1765 Dorset, England

John Wagstaff
B: 1745 Derbyshire, England
D: Sep 1832 Derbyshire, England

Thorothy Wragg
B: 03 Mar 1754 Matlock, Derbys
D: Oct 1840 Darley Dale, Derbys

Josiah Green
B: 13 Mar 1749 , England
D: Nov 1820 Wensley, , England

Elizabeth Wall
B: 1744 Darley, , England
D: Jan 1825 Wensley, , England

George John Craven
B: 1755 Yorkshire, England
D: about 1836 England

Mary Beevers
B: 1756 Huddersfield, Yorkshire
D: 1795 Wakefield, Yorkshire

Joseph Mark Ogden
B: 1755 Yorkshire, England
D:

Ann Swaile
B: 1755
D:

William Lucas
B: 1755 England
D: England

Rebecca Brown
B: 1754 England
D: England

Benjamin Walsham
B: 1753 Lincolnshire, England
D: 22 Jan 1828

Ann
B: 1755
D:

William Charles Hill
B: 23 March 1778 Devon, Engl...
M:
D: 9 Jun 1852 Devon, England

Joseph Walter Hill
B: 1809 Buckinghamshire, England
M: Abt. 1830 Unknown
D: Sep 1871 England

Elizabeth Lemon
B: 1777 Warwickshire, England
M:
D: 1864 England

George Wagstaff
B: 1786 Derbyshire, England
M: 10 Apr 1809 , England
D: 17 Mar 1862 England

Mary Anne Wagstaff
B: 1810 Devon, England
M: Abt. 1830
D: 26 Jan 1865 England

Mary Green
B: 1793 Derbyshire, England
M: 10 Apr 1809 , England
D: 17 Jul 1853 England

George John Craven II
B: Dec 1769 Yorkshire, England
M: 22 Jun 1806 , England
D: 1855 England

Charles Craven
B: 1791 Northamptonshire, England
M: 09 Feb 1823 England
D: Mar 1873 Lincolnshire, England

Mary Ann Ogden
B: Spet 1783 United Kingdom
M: 22 Jun 1806 , England
D: 1866 Florida, United States

JOSEPH WALTER HILL II
Born: March 7, 1844 Devon, England
Died: June 26, 1925 Pennsylvania, USA

EMILY CRAVEN
Born: March 1848 Lincolnshire, England
Died: March 1930 Essex, England

Charles Lucas
B: 1778 Lincolnshire, England
M: 7 Dec 1797 Boston, , England
D:

Mary Lucas
B: 1800 Lincolnshire, England
M: 09 Feb 1823 England
D: Mar 1855 United Kingdom

Elizabeth Walsham
B: 1778 Lincolnshire
M: 7 Dec 1797 Boston, , England
D: 1854 Lincolnshire



PAGE # 17

PAGE # 17



JAMES EDWARD HEATON
 Born: August 18, 1853 Lancaster, England
 Died: October 1912 Lancaster, England



Thomas Heaton
 B: 25 Mar 1832 Lancashire, England
 M: 1839 Lancaster
 D: 1891 Lancashire, England

Edward Heaton
 B: 27 Jun 1807 Halton, England
 M: 22 May 1809 England
 D: Jun 1862 Manchester

Michael R. Heaton
 B: 1789 Yorkshire, England
 D: 1860

Ellen Smith
 B: 9 Jan 1791 Haworth, England
 D: Jan 1859 Lancashire, England

Jane Warbrick
 B: 1791 Lancashire, England
 M: 22 May 1809 England
 D: Mar 1857 Lancashire

George Warbrick
 B: 1760 Lancashire, England
 D:

Mary Rose
 B: 1763 Yorkshire, England
 D: 1819

William Threlfall
 B: 1791 Lancaster, England
 M: 2 Feb 1814 England
 D: 4 Oct 1865

Thomas Threlfall
 B: 1744 Lancashire, England
 D: 1818 Lancashire, England

Elizabeth Jackson
 B: 1753 Lancashire, England
 D: 1829 Lancashire, England

Elizabeth Threlfall
 B: 1817 Lancashire, England
 M: 1839 Lancaster
 D: 1873 Lancashire, England

Margercy Bradshaw
 B: 1786 Lancashire, England
 M: 2 Feb 1814 England
 D: 1869 Lancashire

William Edward Bradshaw
 B: 12 Aug 1752 England
 D: 24 OCT 1832 England

Alice Miller
 B: 1758 Lancashire, England
 D: 5 March 1836 England

Edward Langhorn
 B: 1793 Westmorland, England
 M: 16 Jun 1829 England
 D: Jul 1876 Lancashire

Edward Langhorne
 B: 1775 Westmorland, England
 D:

Margaret Betty Claughton
 B: 1765 Yorkshire, England
 D:

William Edward Langhorn
 B: 4 Apr 1829 Westmorland, England
 M: 22 May 1848 England
 D: 31 Jul 1872 Westmorland

Elizabeth Hewitson
 B: 16 Mar 1794 England
 M: 16 Jun 1829 England
 D: Jul 1837 Westmorland, Engl...

John Hewitson
 B: 1770 Westmorland, England
 D: 1835 Westmorland, England

Helen McVitie
 B: 20 Mar 1768 Scotland
 D: 3 Dec 1845 England

ISABELLA LONGHORN
 Born: January 1854 Lancaster, England
 Died: 1892 Lancaster, England



Robert Cannon
 B: 20 Apr 1800 England
 M: 9 Apr 1821 England
 D: 1870 Lancashire, England

John Cannon
 B: 27 Oct 1776 England
 D: 1843

Mary Robinson
 B: 1777 Westmorland, England
 D: Jan 1854 Westmorland, England

Agnes Cannon
 B: 1828 Lancaster, England
 M: 22 May 1848 England
 D: Apr 1905 Lancaster

Agnes Noble
 B: 16 Mar 1797 England
 M: 9 Apr 1821 England
 D: Dec 1864

John Noble
 B: 1765 Westmorland, England
 D: Apr 1844 Westmorland, England

Elizabeth Airey
 B: 8 Oct 1769 England
 D:



ANNIE M. THOMPSON
1863-1912

Daughter of William Thompson & Salinda Washburn



MARTHA THOMPSON & LENORA WASHBURN
1860-1892 / 1860-1884

Daughter of William Thompson & Salinda Washburn
Daughter of Joseph Washburn & Loretta Fry



NELSON WASHBURN
1856-1863

Son of Joseph Washburn & Loretta Fry



MARY ROVANNAH WASHBURN



MARY ROVANNAH WASHBURN
1858-1930

Daughter of George W. Washburn & Mary A. Orwick
Married John Poppie



MARTHA E. WASHBURN
1858-1937

Daughter of James Washburn & Martha Smith



JAMES THOMPSON
1853-1875

Son of William Thompson & Selinda Washburn
Married Philippa W. Griffith



ALBERT THOMPSON
1851-1914

Son of William Thompson & Selinda Washburn
Married Elizabeth M. Morrell



ASHER W. WASHBURN
1865-1907

Son of James Washburn & Martha Smith



MARY ANN WASHBURN
1873-1903

Daughter of John V. Washburn & Margaret A. Bowman
Married Frederick W. Collins



WILLIAM WASHBURN

1858-1934

Son of Joseph Washburn & Loretta Fry



GLADYS E. COLLINS

1901-1902

Daughter of Frederick Collins & Mary A. Washburn



FRANK WASHBURN

1894-1933

Son of Eugene L. Washburn & Flora Brush
Married Beatrice Rice



EMORY BEECHER WASHBURN

1868-1948

Son of Daniel H. Washburn & Sarah Van Horn
Married Edith Renauld



DEULA WASHBURN

1883-1958

Daughter of John V. Washburn & Margaret Ann Bowman
Married Ather Pittenger



RUBY WASHBURN

1880-1882

Daughter of Reuben F. Washburn & Sarah Brogan



ELLA W. WASHBURN

1894-1945

Daughter of Eugene L. Washburn & Flora Brush
Married William D. Wagner



LEWIS WASHBURN

1880-1943

Son of John V. Washburn & Margaret Ann Bowman
Married Jennie F. Hummer



GEORGE BRINTON McCLELLAN WASHBURN
 Born: June 8, 1864 Pennsylvania, USA
 Died: September 27, 1930 Pennsylvania, USA



Enoch Washburn
 B: 9 Jan 1806 Pennsylvania, USA
 M: 1825 Pennsylvania, USA
 D: 10 Jun 1849 USA

George Washington Washburn
 B: 8 Jan 1825 Pennsylvania, USA
 M: 7 Oct 1850
 D: 15 Apr 1885 New Jersey

PAGE #
16

Elizabeth Miller
 B: 16 Jul 1809 USA
 M: 1825 Pennsylvania, USA
 D: 2 May 1878 Pennsylvania, USA

Joseph Orwick
 B: 1801 Pennsylvania, USA
 M:
 D: 1859 Hancock, Ohio, USA

Mary Ann Orwick
 B: 21 May 1830 Pennsylvania, USA
 M: 7 Oct 1850
 D: 20 Jan 1898 New Jersey

PAGE #
16

Mary Elizabeth Brunstetter
 B: 1813 Pennsylvania
 M:
 D: 1892

Michael Andreas Bodemer
 B: 1795 Germany
 M: 1829
 D: Somme, Picardie, France

Frederick Michael Bodemer
 B: 19 June 1842 Germany
 M:
 D: 1885 Pennsylvania, USA

PAGE #
24

Christina Magdalena Richter
 B: 17 Jun 1802 Germany
 M: 1829
 D: Somme, Picardie, France

WILHELMINA BODEMER
 Born: January 1871 Baden, Germany
 Died: April 5, 1929 Pennsylvania, USA



Jacob Martin Jüng
 B: 25 Jan 1808 Germany
 M: 8 Apr 1834 Germany
 D: 28 June 1882

Christianna Ruth Jüng
 B: 11 Jun 1840 Baden, Germany
 M:
 D: 19 dec 1910 Pennsylvania

PAGE #
24

Katharina Barbara Wandel
 B: 27 Mar 1809 Germany
 M: 8 Apr 1834 Germany
 D: 6 May 1882 Germany



JOHN VINCENT WASHBURN
1851-1937
Son of George W. Washburn & Mary A. Orwick (p.16)
Married Margaret A. Bowman

EUGENE LEONARD WASHBURN
1853-1939
Son of George W. Washburn & Mary A. Orwick (p.16)
Married Flora Brush



MAGDELENA BODEMER
1873-1953
Daughter of Frederick Bodemer & Christianna Jüng (p.24)
M. Carl Pickel, with her daughter Beatrice M. Pickel (1912-1994)



MAX BODEMER
1875-1909
Son of Frederick Bodemer & Christianna Jüng (p.24)



ANNA M. BODEMER
1870-1873
Daughter of Frederick Bodemer & Christianna Jüng (p.24)



CHARLES BODEMER
1864-1903
Son of Frederick Bodemer & Christianna Jüng (p.24)
Married Jane Franklin



WILLIAM THOMAS HILL
Born: March 18, 1875 England
Died: 1963 Pennsylvania, USA



AMANDA C. KOTZ
Born: February 1, 1881 Pennsylvania, USA
Died: March 1, 1907 Pennsylvania, USA



Joseph Walter Hill
B: 1809 Buckinghamshire, Eng
M: Abt. 1830 Unknown
D: Sep 1871 England

Joseph Walter Hill Jr.
B: 7 Mar 1844 Devon, England
M:
D: 26 June 1925, USA

Mary Anne Wagstaff
B: 1810 Devon, England
M: Abt. 1830 Unknown
D: 26 Jan 1865 England

Charles Craven
B: 1791 England
M: 09 Feb 1823 England
D: Mar 1873 England

Emily C. Craven
B: Mar 1848 Lincolnshire, England
M:
D: Mar 1930 England

Mary Lucas
B: 1800 Lincolnshire, England
M: 09 Feb 1823 England
D: Mar 1855 United Kingdom

Reuben C. Kotz
B: 8 Oct 1828 Pennsylvania, USA
M: 28 Oct 1851 United States
D: 4 Oct 1910 Pennsylvania, USA

Reuben P. Kotz
B: 16 Mar 1859 Pennsylvania, USA
M: 1880
D: 20 Jun 1941, USA

Sara Hass
B: 21 Feb 1829 USA
M: 28 Oct 1851 United States
D: 1906 Easton, Pennsylvania

Abraham Fultz
B: 3 Oct 1822 Mifflin Co., PA
M: 1845
D: 15 Oct 1904 Mifflin Co., PA

Sarah Jennie Fultz
B: Jun 1856 Pennsylvania, USA
M: 1880
D:

Mary Hewitt
B: 1825
M: 1845
D: 1867

Thomas Heaton
B: 25 Mar 1832 England
M: 1839 Lancaster, Lancashire
D: 1891 Lancashire, England

James Edward Heaton
B: 18 Aug 1853 Lancaster, England
M:
D: Oct 1912 England

PAGE #
26

Elizabeth Threlfall
B: 1817 Lancashire, England
M: 1839 Lancaster, Lancashire
D: 1873 Lancashire, England

ROBERT HEATON

Born: Mar 3, 1882 Lancashire, England
Died: April 9, 1958 Minnesota, USA

William Edward Langhorn
B: 4 Apr 1829 England
M: 22 May 1848 England
D: 31 Jul 1872 England

Isabella Longhorn
B: Jan 1854 Lancaster, England
M:
D: 1892 Lancaster, England

PAGE #
26

Agnes Cannon
B: 1828 Lancaster, England
M: 22 May 1848 England
D: Apr 1905 Lancaster, England

Edwin Howard Payne
B: 26 Aug 1821 New York, USA
M: 20 Nov 1854 Walworth Co, WI
D: 4 Oct 1888 Minnesota, USA

Warren Payne
B: November 24 1859 USA
M: 21 Jan 1887
D: 17 Jul 1938 Miami

PAGE #
31

Elizabeth David
B: 14 Apr 1834 USA
M: 20 Nov 1854 Walworth Co, WI
D: 15 Sep 1911 Minnesota, USA

ALICE LILLIAN PAYNE

Born: December 1, 1887 Minnesota, USA
Died: 1935 North Dakota, USA

Harlow F Curtis
B: 1815 Erie, New York, USA
M: 17 Dec 1853 Porter Co, IN
D: May 1880 Minnesota, USA

Matilda Jane Curtis
B: April 10 1865 Indiana, USA
M: 21 Jan 1887
D: June 13 1935 Miami

PAGE #
31

Sarah Jane Curtis
B: 1829 Illinois, USA
M: 17 Dec 1853 Porter Co, IN
D: 15 May 1913 Minnesota, USA





JOHN BELL
 Born: November 23, 1877 Maryland, USA
 Died: Spetember 23, 1937 Maryland, USA



HATTIE ANN JOHNSON
 Born: February 1889 Maryland, USA
 Died: Spetember 19, 1963 Maryland, USA





ARTHUR WILLARD PAYNE
1895 - 1946
Son of Warren Payne & Matilda Curtis (p.31)
Married Mary Spencer

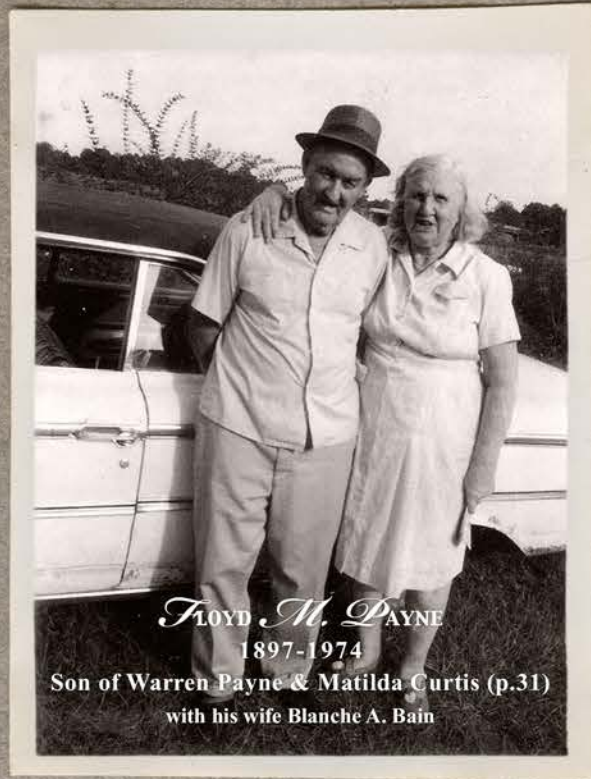

FLOYD M. PAYNE
1897-1974
Son of Warren Payne & Matilda Curtis (p.31)
with his wife Blanche A. Bain



WALTER PAYNE
1892 - 1975
Son of Warren Payne & Matilda Curtis (p.31)
Married Laura B. Williams



LILI A. PAYNE
(Left)
1905-1992
Daughter of Warren Payne & Matilda Curtis (p.31)
with her husband Curtis A. Clinard,
her sister

HAZEL M. PAYNE
1899-1967
& Hazel's husband Carl Gulbradsen



Cecil (left) with his brothers
WILLIAM GLEN BELL
(Middle)
1912-1970
ROGER ASBURY BELL
1914-1963



CECIL HERALD BELL
Born: January 11, 1904 Maryland, USA
Died May 7, 1935 Virginia, USA

John Francis Beall
B: 1837 Charles, Maryland, USA
M: 30 Dec 1870
D: 1880 Charles, Maryland

John Bell
B: 23 Nov 1877 Charles, Maryland, USA
M: 21 Apr 1904
D: 23 Sep 1937 Charles, Maryland

Susanna Bowie
B: 7 Nov 1840 Maryland, USA
M: 30 Dec 1870
D: 3 Sep 1924

William Johnson
B: 1 Jan 1849 Maryland, USA
M: 1887
D: 22 Jun 1927 Maryland

Hattie Ann Johnson
B: Feb 1889 Charles, Maryland, USA
M: 21 Apr 1904
D: 19 Sep 1963 Charles, Maryland

Lee Ellen Mason
B: May 1852 Charles, Maryland, USA
M: 1887
D: 1943 Charles, Maryland

Francis
B: 1777
M: 1834
D: 1880

Sarah
B: 1790
M: 1840
D: 1880

Uriah
B: 1790
M:
D: 1880

Charles
B: 1800
M:
D: 1880

Richard
B: 1770
M:
D: 1880

Ann
B: 1800
M:
D: 1880

George
B: 1770
M:
D: 1880

Nancy
B: 1770
M:
D: 1880

Walter Hill
Lincolnshire, Engl...
England

Joseph Walter Hill Jr.
B: 7 Mar 1844 Devon, England
M:
D: 26 June 1925 Pennsylvania, USA

Walter Hill
England
England

William Thomas Hill
B: 18 Mar 1875 England, United Kingdom
M:
D: 1963 Pennsylvania, USA

PAGE #
36

Walter Hill
England
England

Emily C. Craven
B: Mar 1848 Lincolnshire, England
M:
D: Mar 1930 1664325, Essex, Engl...

Walter Hill
England
England

WALTER KOTZ HILL
Born: January 9, 1906 Pennsylvania, USA
Died: June 1988 Maryland, USA

Walter Hill
Pennsylvania, USA
United States
Pennsylvania, USA

Reuben P. Kotz
B: 16 Mar 1859 Pennsylvania, USA
M: 1880
D: 20 Jun 1941 Pennsylvania, USA

Walter Hill
USA
United States
Pennsylvania, ...

Amanda C. Kotz
B: 1 Feb 1881 Pennsylvania, USA
M:
D: 1 Mar 1907 Pennsylvania, USA

PAGE #
36

Walter Hill
Mifflin Co. PA
Mifflin Co., PA

Sarah Jennie Fultz
B: Jun 1856 Pennsylvania, USA
M: 1880
D:

Walter Hill





Cecil with his sister
GLADYS LOUIS BELL
1910-1994
Married Louis F. Disney



Cecil & Clara

CLARA LOUISE WILKERSON
Born: September 15, 1907 Maryland, USA
Died: March 19, 1982 Maryland, USA



George Francis Wilkerson
B: 1808 Charles, Maryland, USA
M: 1835 Charles, Maryland, USA
D: 20 Aug 1888 Charles, Maryland, USA

Marston Marshal Wilkerson
B: May 1836 Charles, Maryland, USA
M:
D: 1895 Charles, Maryland, USA

Mary Eleanor Wilkerson
B: 1804 Charles, Maryland, USA
M: 1835 Charles, Maryland, USA
D: 1870 Charles, Maryland, USA

Nathan P Wilkerson
B: 10 Jun 1884 Charles, Maryland, USA
M:
D: 1932 Charles, Maryland, USA

PAGE 34

Mathias Asa Wilkerson
B: 17 Apr 1808 Charles, Maryland, USA
M: 16 Jan 1832 Charles, Maryland, USA
D: 1867 Charles, Maryland, USA

Mary Priscilla Cooksey
B: 31 May 1846 Maryland, USA
M:
D: 6 Jun 1885 Maryland, USA

Matilda Ann Wilkerson
B: 1817 Charles, Maryland, USA
M: 16 Jan 1842 Charles, Maryland, USA
D: Nov 1851 Charles, Maryland, USA

George Francis Wilkerson
B: 1806 Charles, Maryland, USA
M: 1835 Charles, Maryland, USA
D: 20 Aug 1888 Charles, Maryland, USA

George Francis Wilkerson III
B: 1845 Charles, Maryland, USA
M:
D: 30 Sep 1898 Maryland, USA

Mary Eleanor Wilkerson
B: 1807 Charles, Maryland, USA
M: 1835 Charles, Maryland, USA
D: 1870 Charles, Maryland, USA

Irene Mae Wilkerson
B: Dec 1885 Charles, Maryland, USA
M:
D: 1955 Charles, Maryland, USA

PAGE 34

John Stamp
B: 1804 Maryland, USA
M:
D: 1842 Maryland, USA

Josephine Stamp
B: Jun 1855 Maryland, USA
M:
D: 26 Feb 1932 Maryland, USA

Amelia Rebecca Wilkerson
B: 1814 Charles, Maryland, USA
M:
D: 1895 Charles, Maryland, USA

George Washington Washburn
B: 8 Jan 1825 Pennsylvania, USA
M: 7 Oct 1850
D: 15 Apr 1885 New Jersey, USA

George Brinton McClellan Washburn
B: 8 June 1864 Pennsylvania, USA
M: 4 April 1894 New Jersey, USA
D: 27 Sep 1930 Pennsylvania, USA

PAGE #
32

Mary Ann Orwick
B: 21 May 1830 Pennsylvania, USA
M: 7 Oct 1850
D: 20 Jan 1898 New Jersey, USA



EDITH LENA WASHBURN

Born: January 22, 1907 Pennsylvania, USA
Died: June 23, 1974 Maryland, USA

Frederick Michael Bodemer
B: 19 June 1842 Germany
M:
D: 1885 Easton, Pennsylvania, USA

Wilhelmina Bodemer
B: Jan 1871 Notttinger, Baden, Germany
M: 4 April 1894 New Jersey, USA
D: 5 April 1929 Pennsylvania, USA

PAGE #
32

Christianna Ruth Jüng
B: 11 Jun 1840 Baden, Germany
M:
D: 19 dec 1910 Pennsylvania

Barbara Wandel





PAUL BRITON WASHBURN
1896-1956
Son of George Washburn & Wilhelmina Bodemer
with his wife
EDYTHE ODELLA KLINE
1902-1975
Daughter of Edward Kline & Elizabeth Rice



RUTH GRACE WASHBURN
1895-1960
Daughter of George Washburn & Wilhelmina Bodemer
with her husband
DEWITT TALMADGE HOADLEY
1894-1994



Magdalena, Fredrich Jr, and Christina Bodemer
Maria and Minnie Bodemer



George B, Leonard, Ruth and John V. Washburn
Minnie Bodemer, Flora Bruch, Mary Rovena



Reuben with his son
PAUL PHILIP KOTZ
1900-1971



Edith and Walter



Edith and her sister Ruth

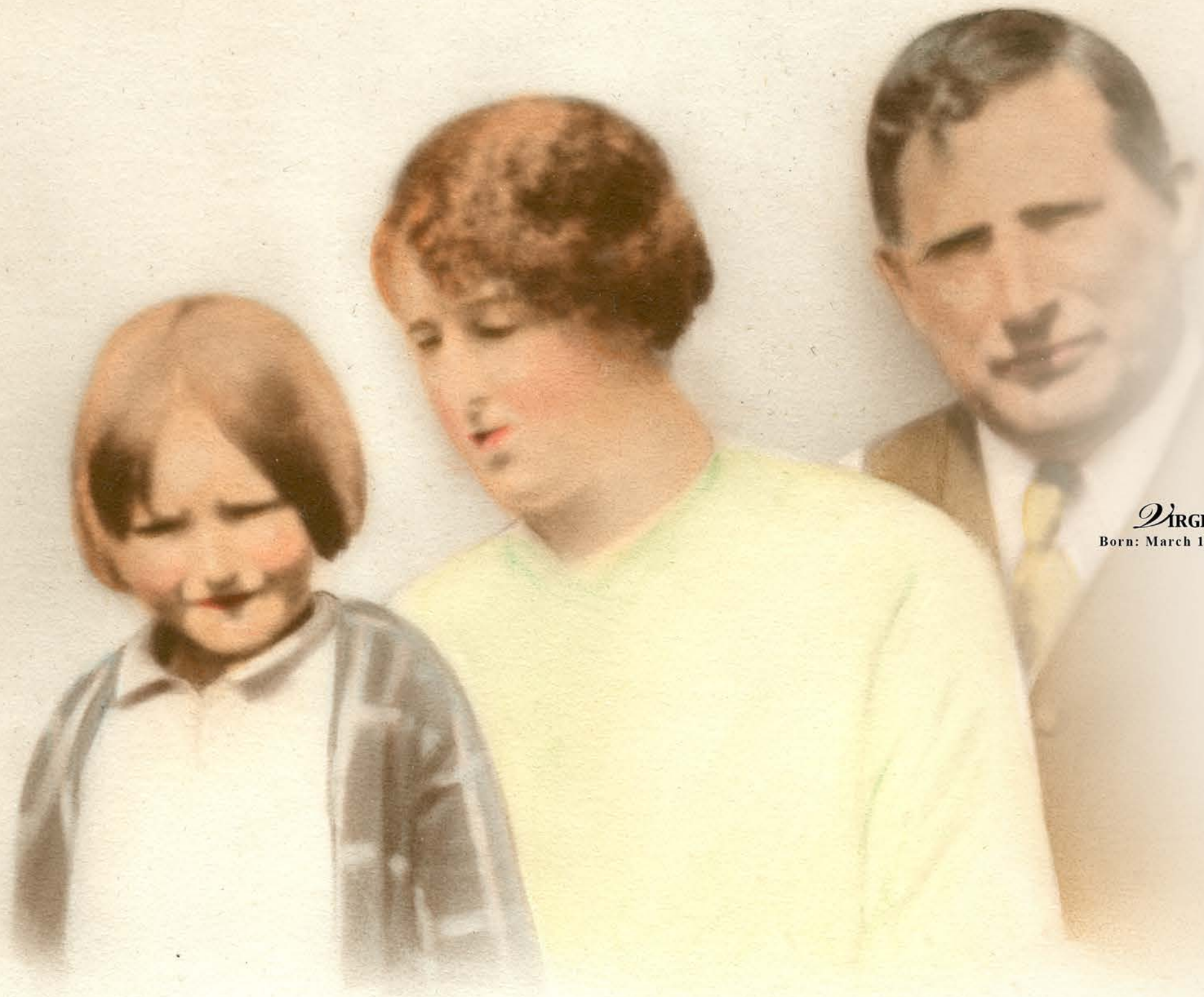

VIRGINIA F. HEATON 
 Born: March 19, 1924 North Dakota, USA

Thomas Heaton
 B: 25 Mar 1812
 M: 1839 Lancaster, England
 D: 1891 Lancaster, England

James Edward Heaton
 B: 18 Aug 1853 Lancaster, England
 M:
 D: Oct 1912 Lancaster, England

Elizabeth Thomas
 B: 1817 Lancaster, England
 M: 1839 Lancaster, England
 D: 1873 Lancaster, England

Robert Heaton
 B: May 3 1882 Lancashire, England
 M: 3 Dec 1906 North Dakota, USA
 D: 9 Apr 1958 Clay, Minnesota, USA

PAGE #
37

William Edward
 B: 4 Apr 1624
 M: 22 May 1715
 D: 31 Jul 1672

Isabella Longhorn
 B: Jan 1854 Lancaster, England
 M:
 D: 1892 Lancaster, England

Agnes Cannon
 B: 1828 Lancaster, England
 M: 22 May 1845
 D: Apr 1905 Lancaster, England

Edwin Howard Payne
 B: 26 Aug 1821
 M: 20 Nov 1887
 D: 4 Oct 1888

Warren Payne
 B: November 24 1859 USA
 M: 21 Jan 1887 Redwood Co, MN
 D: 17 Jul 1938 Miami, Florida, USA

Elizabeth Davie
 B: 14 Apr 1839
 M: 20 Nov 1859
 D: 15 Sep 1917

Alice Lillian Payne
 B: 2 Dec 1887 Redwood, Minnesota, USA
 M: 3 Dec 1906 North Dakota, USA
 D: 1935

PAGE #
37

Harlow F Curtis
 B: 1815 Erie, PA
 M: 17 Dec 1857
 D: May 1880

Matilda Jane Curtis
 B: April 10 1865 Indiana, USA
 M: 21 Jan 1887 Redwood Co, MN
 D: June 13 1935 Miami, Florida, USA

Sarah Jane Curtis
 B: 1829 Illinois
 M: 17 Dec 1857
 D: 15 May 1913

Virginia with her Mother & Father



Mae, Eleanor, Elizabeth, Agnes
Virginia & Gladys Heaton



Robert



Virginia with her sister Eleanor



Virginia (right) with her Brother Artie (Center)
and his first wife Joan 1/28/1945



JOHN NATHAN BELLE
 Born: October 3, 1925 Maryland, USA
 Died: November 12, 1989 Maryland, USA

John Francis Bell
 B: 1837 Charles, Maryland, USA
 M: 30 Dec 1854
 D: 1880 Charles, Maryland, USA

John Bell
 B: 23 Nov 1877 Maryland, USA
 M: 21 Apr 1904
 D: 23 Sep 1937 Maryland, USA

Susanna Bowler
 B: 7 Nov 1845 Maryland, USA
 M: 30 Dec 1870
 D: 3 Sep 1924

Cecil Herald Bell
 B: 11 Jan 1904 Maryland, USA
 M: 10 Feb 1925 Maryland, USA
 D: 7 Oct 1935 Virginia, USA

William Johnson
 B: 1 Jan 1845 Maryland, USA
 M: 1887
 D: 22 Jun 1924

Hattie Ann Johnson
 B: Feb 1889 Charles, Maryland, USA
 M: 21 Apr 1904
 D: 19 Sep 1963 Maryland, USA

Lee Ellen Mashburn
 B: May 1852 Maryland, USA
 M: 1887
 D: 1943 Charles, Maryland, USA

Marston Marshall
 B: May 1835 Maryland, USA
 M:
 D: 1895 Charles, Maryland, USA

Nathan P. Wilkerson
 B: 10 Jun 1884 Maryland, USA
 M:
 D: 1932 Charles, Maryland, USA

Mary Priscilla Bell
 B: 31 May 1845 Maryland, USA
 M:
 D: 6 Jun 1885

Clara Louise Wilkerson
 B: 15 Sep 1907 Beallsville, Maryland, USA
 M: 10 Feb 1925
 D: 19 Mar 1982 Maryland, USA

George Francis
 B: 1845 Charles, Maryland, USA
 M:
 D: 30 Sep 1898

Irene Mae Wilkerson
 B: Dec 1885 Charles, Maryland, USA
 M:
 D: 1955 Charles, Maryland, USA

Josephine Starnes
 B: Jun 1885 Maryland, USA
 M:
 D: 26 Feb 1942



Walter



Edith with her cousins

Mary & Francis Washburn

Daughters of Frank H. Washburn & Beatrice Rice



Isabella & Edith



George B. & Minnie
49



WALTER KOTZ HILL JR.
Born: September 30, 1937 Pennsylvania, USA

Joseph W.
B: 1848
M:
D: 26

William Thomas Hill
B: 18 Mar 1875 United Kingdom
M:
D: 1963 Pennsylvania, USA

Emily C. C.
B: Mar
M:
D: Mar

Walter Kotz Hill
B: 9 Jan 1906 Easton, Pennsylvania, USA
M:
D: June 1988 Hyattsville, Maryland

PAGE #
41

Reuben P. K.
B: 16 Mar
M: 16
D: 20

Amanda C. Kotz
B: 1 Feb 1881 Pennsylvania, USA
M:
D: 1 Mar 1907 Pennsylvania, USA

Sarah J.
B: Jan
M: 19
D:

George Obiah Brinton M Washburn
B: 8 June 1864 Pennsylvania, USA
M: 4 April 1894 New Jersey, USA
D: 27 Sep 1930 Pennsylvania, USA

Geo
B: 8
M: 7
D: 1

Edith Lena Washburn
B: 22 January 1907 Pennsylvania, USA
M:
D: 23 June 1974 Maryland, USA

PAGE #
43

Ma
B: 2
M: 7
D: 26 Jan 19

Wilhelmina Bodemer
B: Jan 1871 Baden, Germany
M: 4 April 1894 New Jersey, USA
D: 5 April 1929 Pennsylvania, USA

Frederick M.
B: 19 June
M:
D: 1888

Christiana P.
B: 11 J
M:
D: 19



Walt Sr. and Walt Jr.



Walt Sr. & Walt Jr. at the US Naval Museum
Norfolk, Virginia





Walt Jr. & Skippy Jr.



Walt Jr. at Fort Lincoln



Walt Jr.



Walt Jr. and Edith



Walt Jr. & Sr.
at the Botanical Gardens



Edith at Rock Creek Park



Walt Jr. and Edith



Alice Louise Belle
Born: December 3, 1947 Maryland, USA

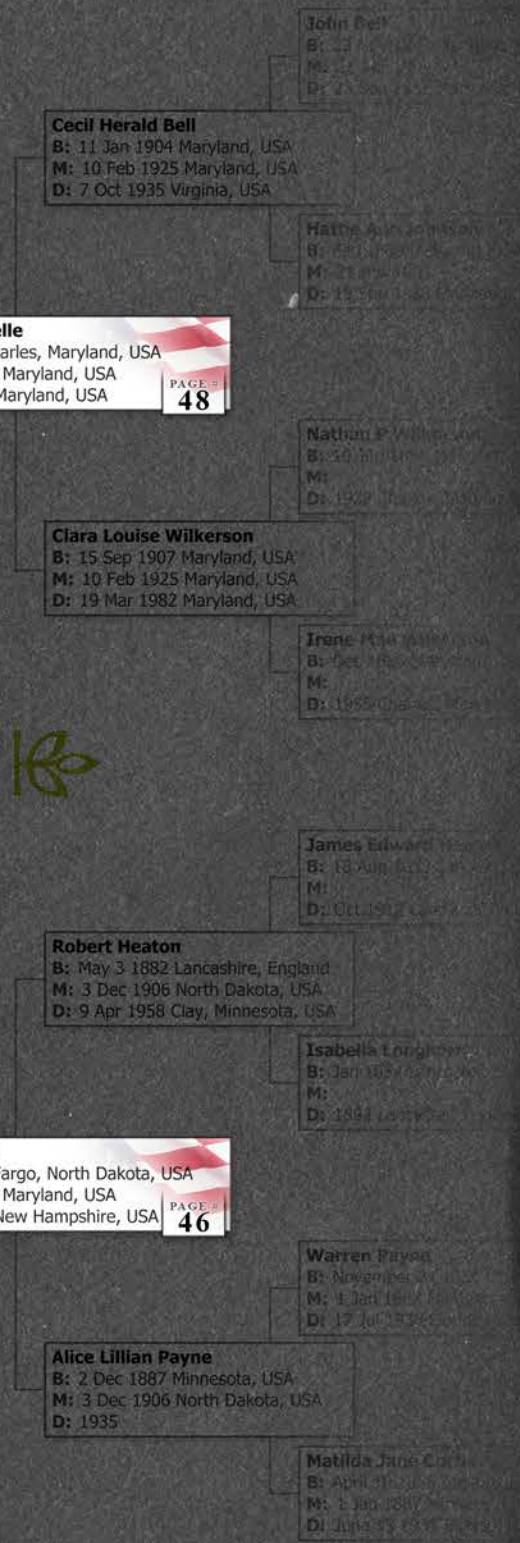

John Nathan Belle
B: 3 Oct 1925 Charles, Maryland, USA
M: 28 June 1946 Maryland, USA
D: 12 Nov 1989 Maryland, USA

Cecil Herald Bell
B: 11 Jan 1904 Maryland, USA
M: 10 Feb 1925 Maryland, USA
D: 7 Oct 1935 Virginia, USA

Ciara Louise Wilkerson
B: 15 Sep 1907 Maryland, USA
M: 10 Feb 1925 Maryland, USA
D: 19 Mar 1982 Maryland, USA

Robert Heaton
B: May 3 1882 Lancashire, England
M: 3 Dec 1906 North Dakota, USA
D: 9 Apr 1958 Clay, Minnesota, USA

Virginia Heaton
B: 19 Mar 1924 Fargo, North Dakota, USA
M: 28 June 1946 Maryland, USA
D: 31 Dec 2009 New Hampshire, USA

Alice Lillian Payne
B: 2 Dec 1887 Minnesota, USA
M: 3 Dec 1906 North Dakota, USA
D: 1935

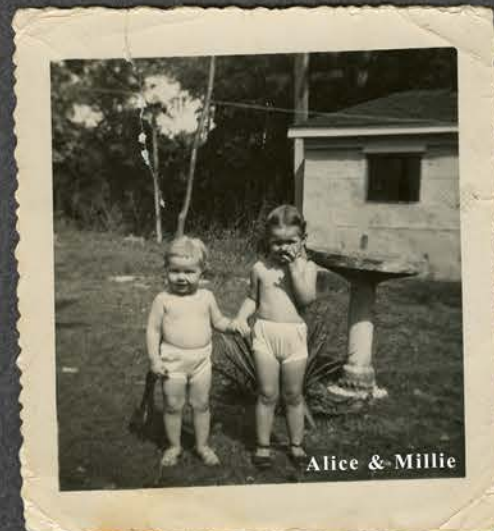



Potsy with Alice, Jo & Millie



Millie, Alice & Jo



Jo

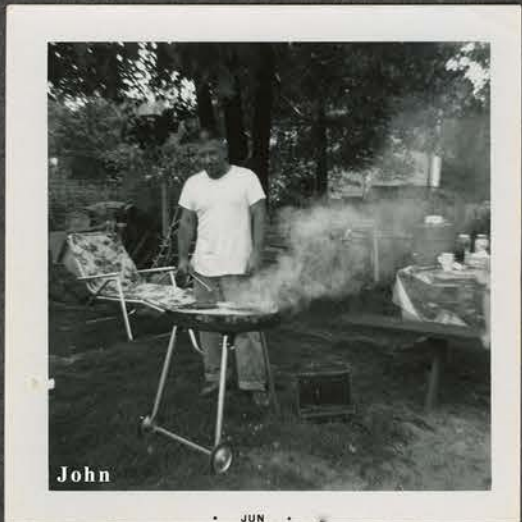

John

JUN



Millie



Alice



Edith and Walt Sr.



Edith and Walt Sr.





Hilltop ateze, EZE,
France on the Riviera



William T.



Walt Sr. and Edith





Millie



Alice



Virginia, Jo, Sue, Alice, John & Nathan



Nathan



Sue



Jo



Alice



Denise, Terri
Ronnie, Bryan & Brenda



Sue & Mervin L. Ward's Wedding



Bryan, Alice & Terri
Denise, Brenda & Ronnie in Inner Harbor, Baltimore MD



Alice & Walter on their Honeymoon in Puerto Rico

Thomas Hill
New York, England
New York, USA

Walter Kotz Hill
B: 9 Jan 1906 Pennsylvania, USA
M:
D: June 1988 Maryland, USA

Walter C. Kotz
Pennsylvania, USA
Maryland, USA

Walter Kotz Hill Jr.
B: 30 Sep 1937 Easton, Pennsylvania, USA
M: 19 Jan 1977 Maryland, USA
D:
PAGE 50

Edmond M Washburn
Pennsylvania, U...
New Jersey, USA
USA

Edith Lena Washburn
B: 22 January 1907 USA
M:
D: 23 June 1974 Maryland, USA

W. Bodemer
Germany
New Jersey, USA
USA

Jon Christopher Hill
Born: January 12, 1978 Maryland, USA
Known as: Chris

Hubbell
Maryland, USA
Maryland, USA
Virginia, USA

John Nathan Belle
B: 3 Oct 1925 Maryland, USA
M: 28 June 1946 Maryland, USA
D: 12 Nov 1989 Maryland, USA

Wilkerson
Maryland, USA
Maryland, USA
Maryland, USA

Alice Louise Belle
B: 3 Dec 1947 Maryland, USA
M: 19 Jan 1977 Maryland, USA
D:
PAGE 56

Heaton
England
North Dakota, U...
Minnesota, USA

Virginia Heaton
B: 19 Mar 1924 North Dakota, USA
M: 28 June 1946 Maryland, USA
D: 31 Dec 2009 New Hampshire, USA

Payne
Minnesota, USA
North Dakota, U...







Matthew Daniel Hill
Born: January 5, 1983 District of Columbia, USA

William Thomas Hill
B: 18 Mar 1873
M:
D: 1963

Walter Kotz Hill
B: 9 Jan 1906 Pennsylvania, USA
M:
D: June 1988 Maryland, USA

Amanda C. Kotz
B: 1 Feb 1887
M:
D: 1 Mar 1907

Walter Kotz Hill Jr.
B: 30 Sep 1937 Easton, Pennsylvania, USA
M: 19 Jan 1977 Maryland, USA
D:
PAGE 50

George Obair Brillhart
B: 8 June 1884
M: 4 April 1854
D: 27 Sep 1940

Edith Lena Washburn
B: 22 January 1907 USA
M:
D: 23 June 1974 Maryland, USA

Wilhelmina Bodeman
B: Jan 1871
M: 4 April 1904
D: 5 April 1923

Cecil Herald Bayl
B: 11 Jan 1904
M: 10 Feb 1925
D: 7 Oct 1936

John Nathan Belle
B: 3 Oct 1925 Maryland, USA
M: 28 June 1946 Maryland, USA
D: 12 Nov 1989 Maryland, USA

Clara Louise Wilkerson
B: 15 Sep 1907
M: 10 Feb 1925
D: 19 Mar 1981

Alice Louise Belle
B: 3 Dec 1947 Calvert County Maryland, USA
M: 19 Jan 1977 Maryland, USA
D:
PAGE 56

Robert James Heaton
B: May 3 1882
M: 3 Dec 1906
D: 9 Apr 1958

Virginia Frances Heaton
B: 19 Mar 1924 North Dakota, USA
M: 28 June 1946 Maryland, USA
D: 31 Dec 2009 New Hampshire, ...

Alice Lillian Payne
B: 2 Dec 1887
M: 3 Dec 1906
D: 1935





Virginia, Chris, Terri, Dee Dee
Ray, Matthew, Heather, John, Steven
Renee







Matthew, Steven, Alice, Heather, Virginia & Sue



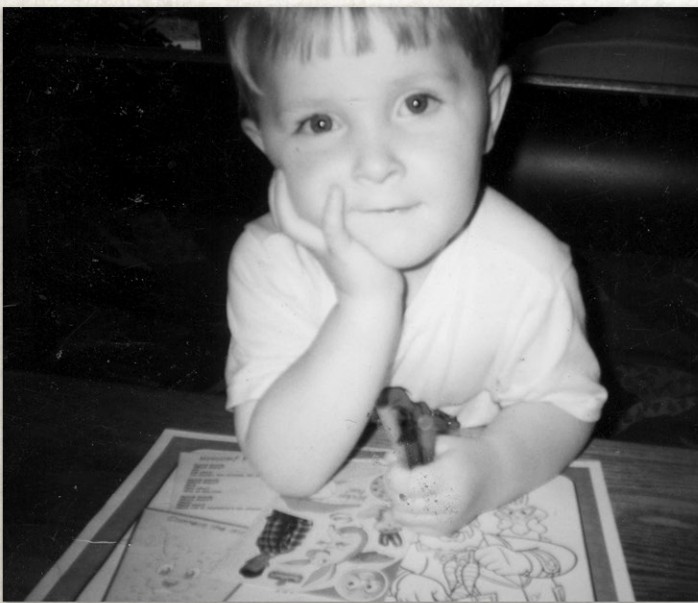





RONNIE WITH HIS WIFE MICHELLE FOREST

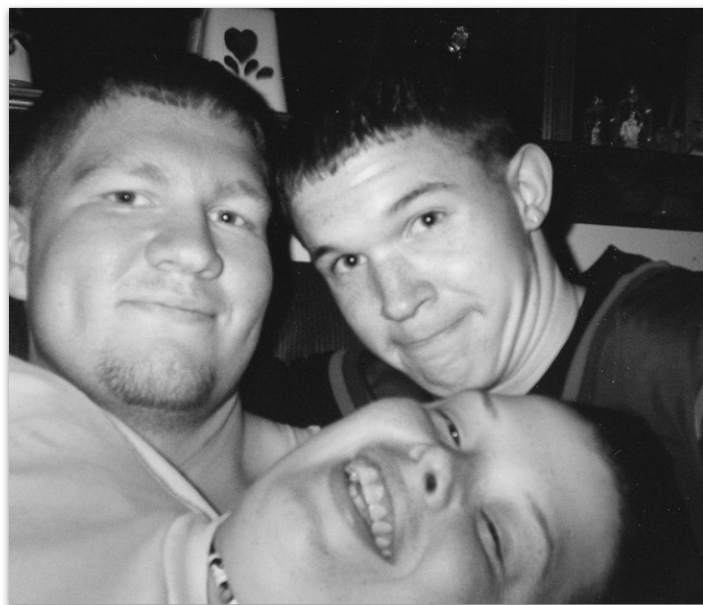

JOEY WITH HIS DAD (JOE III)





RONNIE, CHRIS, MATTHEW, DENISE & TERRI

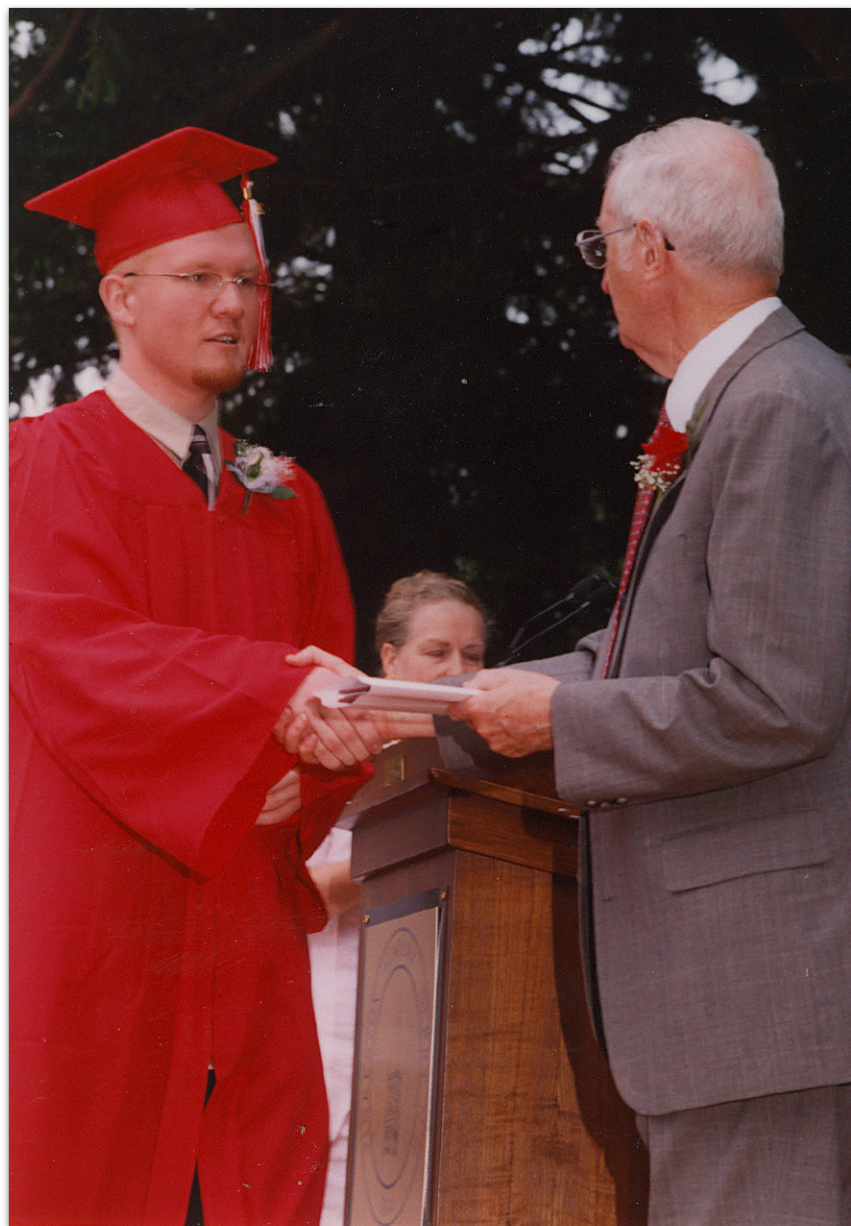

MATTHEW WITH KENNY ANDERSON

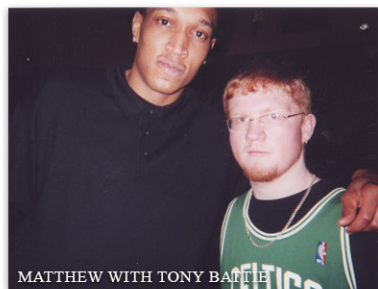

MATTHEW WITH TONY BATTLE





VIRGINIA'S 80TH BIRTHDAY PARTY

